

APPENDIX A – 16/00811/FULL

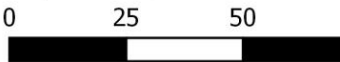

Scale @ A4 1:1,250

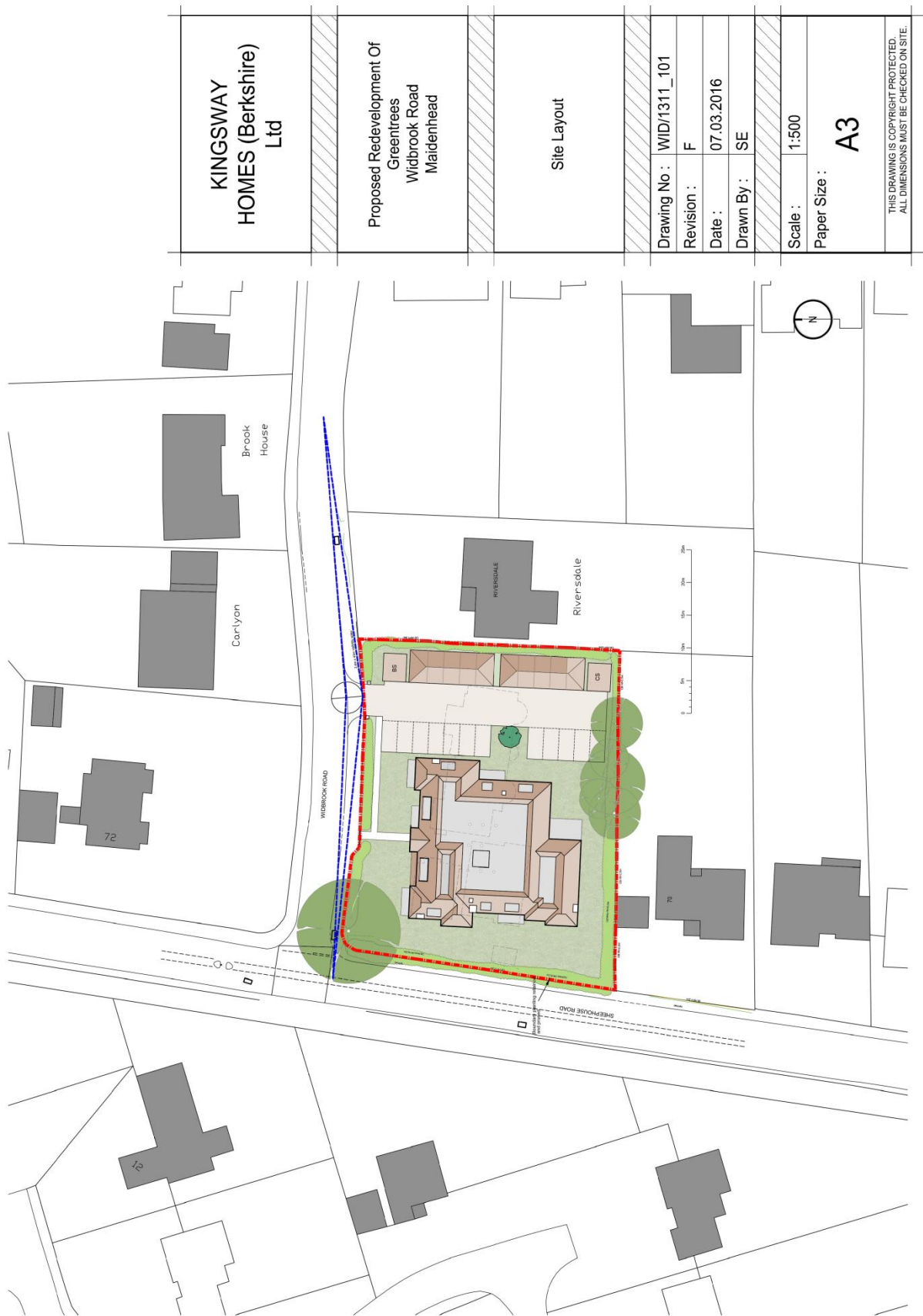



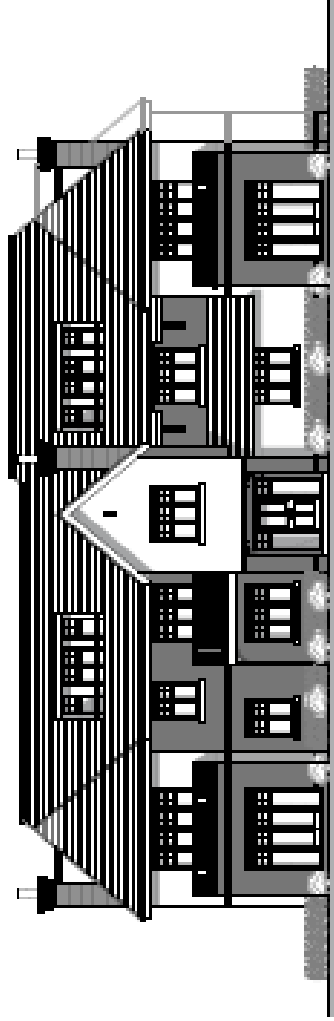

Widbrook Road Elevation

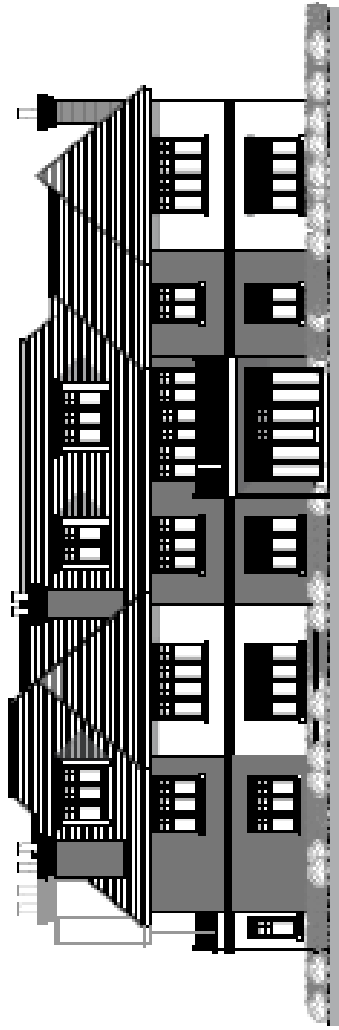

Sheephouse Road Elevation



KINGSWAY HOMES (Berkshire) Ltd	Proposed Redevelopment Of Greenfields Widbrook Road Maidenhead	Elevation Sheet 1	Drawing No: W18/011_102
			Revision: 0
			Date: 28.03.2019
			Drawn By: BC
			Scale: 1:100
			Paper Size: A2
			<small>© Kingsway Homes Limited 2019. All Rights Reserved.</small>

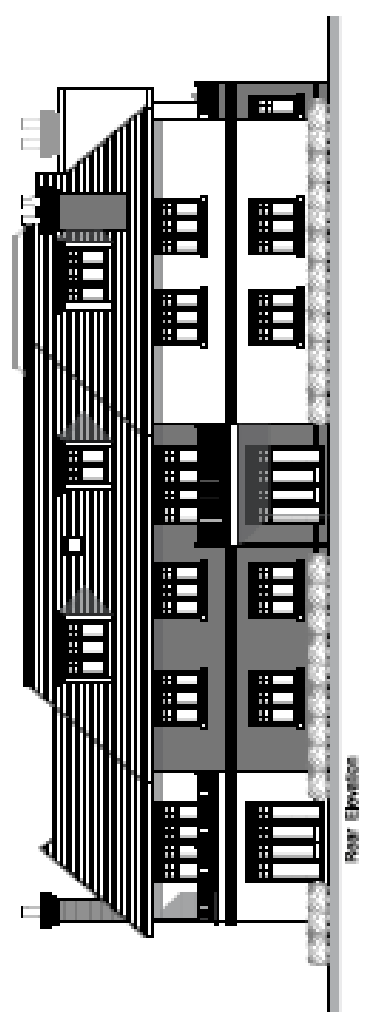
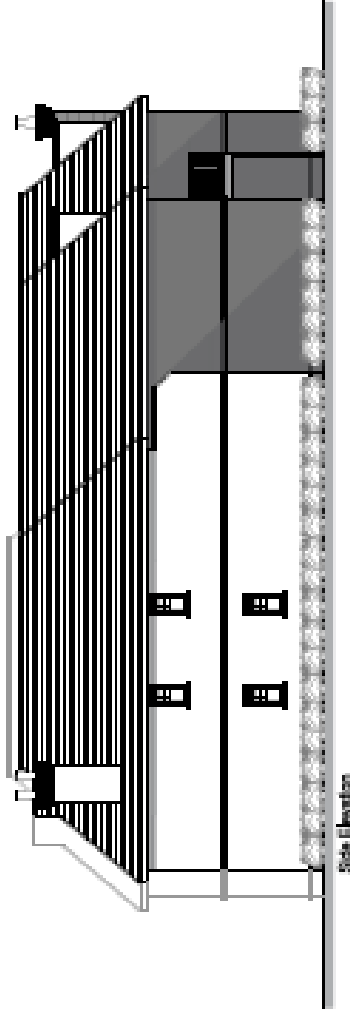

KINGSMWAY HOMES (Berks) Ltd	
Proposed Redevelopment Of Greenhills, Wicksteed Road Milton Keynes	
Elevations Sheet 3	
Drawing No.:	W180311_03
Revision:	A
Date:	28/07/2018
Drawn By:	DE
Scale:	1:100
Sheet No.:	A2
All Rights Reserved © 2018 Kingway Plc.	



Ground Floor Plan



First Floor Plan



KINGSWAY HOMES (Berkshire) Ltd	
Proposed Redevelopment Of Greenstone Without Hotel Museum	
Ground Floor & First Floor Layout	
Drawing No:	W/E/2017_104
Revision:	C
Date:	26.02.2019
Drawn By:	BC
Scale:	1:100
Figure Size:	A1
© Kingsway Homes (Berkshire) Ltd	

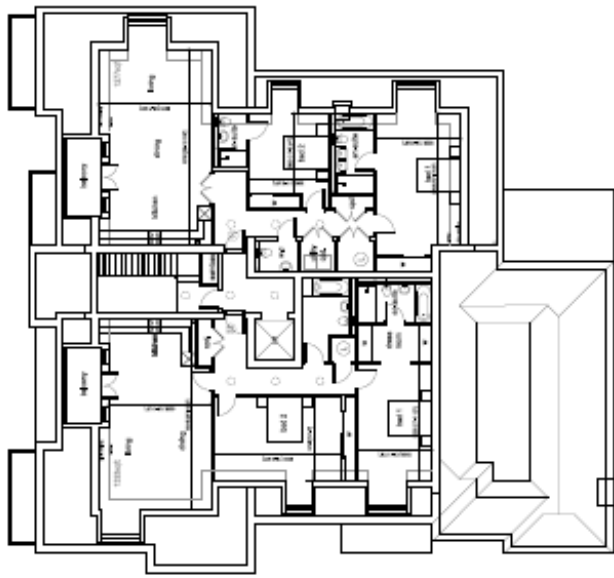

Second Floor Plan

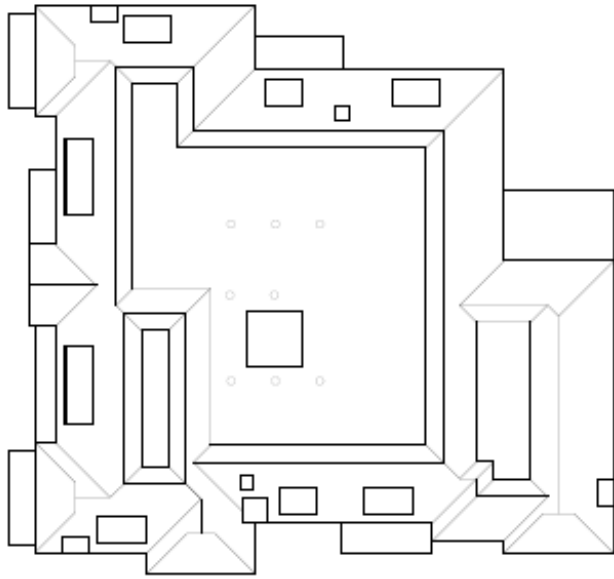

Roof Plan



KINGSWAY HOMES (Berksshire) Ltd	
Proposed Underpinning Of Kingsway Homes Widmark Road Maidenhead	
Second and Roof Plan	
Drawn By: 10/10/2016	10/10/2016
Revised: C	
Date: 24.02.2016	
Drawn By: SE	
Scale: 1:150	
Sheet Size: A1	
KINGSWAY HOMES (Berksshire) Ltd	